Deaths

MRS. JOHN H. CREWS

Mrs. Rebecca Moore Crews, 91, of 1714 Union St. died at 1 a.m. Thursday in Liberty Nursing Home following a long illness. She was the widow of John H. Crews.

Born in Appomattox County, she was a daughter of Fletcher B. Moore and Martha P. Moore. She was a member of Trinity United Methodist Church in Appomattox County.

She is survived by five sons, Murrell S. Crews of Madison Heights, Raymond C. Crews and Elmo H. Crews of Lynchburg, Walker L. Crews of Manassas and Lyle M. Crews of Bladensburg, Md; two daughters, Mrs. Lucille C. Bell of Charlotte, N. C. and Mrs. Herbert H. Moore of Appomattox; a step-daughter, Mrs. Peggy Griffith of Edgewater, Md., 27 grandchildren, and 66 great-grandchildren.

Funeral services were conducted at 10 a.m. Saturday from Whitten Timberlake Chapel with burial in Presbyterian Cemetery.

The family will be at the funeral home from 7 p.m. to 9 p.m. today.

MRS. JOHN T. ALLEN

Mrs. Katie Sue Elliott Allen, 89, formerly of Brookneal, died Friday, March 22, at the home of her daughter, Mrs. Arye Paulette of Rt. 1, Appomattox. She was the widow of John Thomas Allen.

Born in Charlotte County, she was a daughter of John William Elliott and Elizabeth Harvey Elliott. She was a member of Hat Creek Presbyterian Church.

Surviving, in addition to her daughter, are two sons, Ellis C. Allen of Brookneal and Otis E. Allen of Appomattox; two other daughters, Mrs. Hugh Cabaniss of Brookneal and Mrs. Dorothy Crews of Nathalie; two brothers, Sandy Elliott of Madisonville and Scott Elliott of Brookneal; four sisters, Mrs. Lizzie Tucker and Miss Loza Elliott of Brookneal, Mrs. Annie Ford of Cartersville, and Mrs. B. D. Parson of Charlotte, C. H.; eight grandchildren, and seven great-grandchildren.

Funeral services for Mrs. Katie Sue Elliott Allen were conducted at 3 p.m. today in Hat Creek Presbyterian Church. Burial took place in the church cemetery.

Robinson Funeral Home was in charge of arrangements.

MRS. JOSEPH R. BURNETT

Mrs. Lucille Lee Burnett, 73, of Concord died Wednesday afternoon, March 20, 1974 in Lynchburg General Hospital. She was the widow of Joseph R. Burnett.

Born in Appomattox County, she was a daughter of Joel T. Lee and Mrs. Anna B. Lee. She was a member of Hebron Baptist Church.

Survivors include three sons, Joseph R. Burnett of Lynchburg; and Aubrey L. Burnett and Thomas R. Burnett of Concord; two daughters, Mrs. Kemp Nixon of Lynchburg and Mrs. Harry G. Lawson of Appomattox, and nine grandchildren.

Funeral services were conducted at 2 p.m. Friday at Hebron Baptist Church, with burial following in the church cemetery. Robinson Funeral Home was in charge of arrangements.

MRS. EVERETT L. PANKEY

Mrs. Naomi Cobb Pankey 67, of Pamplin died Saturday in Lynchburg General Hospital. Twice widowed, her first husband was Samuel Smith Parsons and her second husband was Everett Leonard Pankey.

Born in Prince Edward County, she was a daughter of Henry Banks Cobb and Daisy Whitehead Cobb. She was a member of Elon Baptist Church.

She is survived by two sons, Alvin S. Parsons of Richmond and Robert E. Pankey of Appomattox, a daughter, Mrs. Sandra Herndon of Scottsville; a brother, J. Puyear Cobb of Richmond; five sisters, Mrs. Ruby Jamerson, Mrs. Viola Wayne, and Mrs. Stella Adams of Pamplin, Mrs. June Sudath of Scottsville, and Mrs. Mary Worrells of Amelia, and five grandchildren.

Funeral services were conducted at 4 p.m. Monday at Robinson Funeral Home, Appomattox, with burial in Oak View Presbyterian Church cemetery.

JOHN D. MAYHEW

John (Johnny) David Mayhew, 73, of Concord died Sunday in the Veterans Administration Hospital in Salem after a long illness. He was the husband of Bertha Coles Mayhew.

Born in Pittsylvania County, he was a son of Joel Henderson Mayhew and Pheba Abbott Mayhew. He was an employe of Craddock-Terry for 14 years and a U.S. Navy veteran of World War I.

He is survived by a son, John D. Mayhew, Jr. of Lima, Ohio; a brother, Rawley Coleman Mayhew of Lynchburg; five sisters, Mrs. Louella Blanks Maxey and Mrs. E. P. Bosiger Sr. of Lynchburg, Mrs. Frank George of Roanoke, Mrs. G. C. Ore of Columbus, Ohio, and Mrs. Larry McCaslin of Titesville, Fla., and three grandchildren.

Whitten Park Avenue Chapel was in charge of arrangements.

MRS. ELWOOD M. McCOY

Mrs. Lottie Mabel McCoy McCoy, 59, wife of Elwood M. McCoy of Rt. 4, Appomattox, died at 4:15 a.m. Thursday at Lynchburg General Hospital.

Born in Appomattox County, she was the daughter of John Henry McCoy and Jessie Beverly McCoy. She was a member of Mt. Airy Baptist Church.

In addition to her husband, she is survived by four sons, John McCoy of Baltimore, Md., Woodson McCoy of Teaneck, N.J., Melvin McCoy of Lynchburg and Agusta McCoy of Appomattox; a daughter, Mrs. Daisy Watkins of Concord; five brothers, Milton McCoy, Joseph McCoy, Raymond McCoy and Reuben McCoy of Baltimore, and Edward McCoy of Appomattox; three sisters, Mrs. Martha Jennings, Mrs. Elizabeth Jones and Mrs. Viola Ferguson of Baltimore and 15 grandchildren.

A funeral service was held at 2 p.m. Saturday at Mt. Airy Baptist Church. Burial was in the McCoy family cemetery.

Robinson Funeral Home was in charge of arrangements.

Simplify Shopping and Saving ... with WANT ADS

CARROLL K. GOODRICH

SMITHFIELD - Carroll Kelly Goodrich, 74, died Friday in Riverside Hospital, Newport News, Va.

A native of Isle of Wight County, he was a member of Trinity United Methodist Church, and a retired employe of Southland Life Insurance Co.

Surviving are two sisters, Mrs. Adelaide Martin of Audubon, N.J. and Mrs. Flossie Wingfield of Appomattox, and a brother, Leslie B. Goodrich, of Appomattox.

A funeral service was held Sunday at 2 p.m. in Ivy Hill Cemetery by the Rev. William N. Raney. Colonial Funeral Home, Smithfield was in charge of arrangements.

WILLIAM LEE PUGH

Willie Lee Pugh, 72, of 804 Bay St. died at 3:30 p.m. Saturday, March 23, in Lynchburg General Hospital.

Born in Appomattox County, he was a retired farmer and a member of Faith Baptist Church, Rustburg.

Surviving are a son, Clifford O. Pugh of Lynchburg; two daughters, Mrs. Brenda Kidd of Wingina and Mrs. Joanne Fleshman of Phenix; a sister, Mrs. Gretie Page of Appomattox, and two grandchildren.

Funeral services were conducted at 2 p.m. Monday in Robinson Funeral Chapel, Appomattox. Burial took place in Liberty Cemetery.

GEORGE W. CHERNAULT

Funeral services for George W. Chernault, 90, of Roanoke and formerly of Lynchburg, will be conducted at 10:30 a.m. Thursday at Oakey's Roanoke Chapel. Burial will be in Evergreen Cemetery of Roanoke.

The husband of Mrs. Vivian Moore Chernault, he died Monday in a Roanoke hospital.

Born in Appomattox County, he was a son of William W. Chernault and Nannie Marsh Chernault. He was a merchant tailor in Lynchburg before moving to Roanoke, where he was a merchant tailor for more than 15 years. He was a member of West End Presbyterian Church of Roanoke.

In addition to his widow, he is survived by two sons, George W. Chernault Jr. of Roanoke and Charles W. Chernault of Hialeah, Fla.; two brothers, Wiley W. Chernault of Oxon Hill, Md., and W. A. Chernault of Lynchburg; four grandchildren and three great-grandchildren.

RELAX AND LEAVE THE PRINTING TO US

No Challenge Too Big . . .

Catalogs, mailers, cards of every type get creative planning, prompt precision printing here.

THE TIMES - VIRGINIAN
Phone: 352-8215
Appomattox, Virginia

Scholarship Available By Virginia Poultry Federation

HARRISONBURG, Va.- The search for an outstanding high school senior with an interest in a poultry science career is under way. The reward is a $500 scholarship.

Guidance councelors and teachers of vocational agriculture and home economics throughout Virginia have received applications which their students may use for the Virginia Poultry Federation Scholarship, to be awarded on May 17 at the All Industry Luncheon during the Virginia Poultry Convention.

This is the second year that the scholarshiop has been offered, according to Roland (Skeezix) Coles, Bent Mountain, president of the Virginia Poultry Federation. Last year's winner, Elizzabeth Sigafoose of Elkton, now enrolled in pre-veterinary studies at Virginia Tech.

Coles said the $500 scholarship is open to any Virginia high school senior who plans to pursue higher education in a poultry-related field in a Virginia Institution.

Selection is made by the Youth Committee of the Poultry Federation, he continued, based on character, academic achievement, financial need and interest in the poultry industry.

If a scholarship recipient completes his course, Coles explained and goes to work in a poultry related field with a firm doing business in Virginia for at least one year, it will not be necesary for him to repay the Federation.

If, however, the recipient drops out of school or fails to meet the employment stipulations, the grant is to be repaid. It will bear a token rate of interest, beginning on the recipient's last day in school.

Coles said applications must be in the Federation office nolater than April 30. He urged all eligible high school students to apply.

BUY-SELL-RENT-HIRE... Classified Ads DO IT BETTER

INSURANCE

Protection That Stands Up .. When You Need It
Liability • Workman Compensation • Home Owners
Insurance Fire • Auto • Life

"50 YEARS OF SERVICE"
352-3191

Nights, Sundays, Holidays 352-7300
Nights, Sundays, Holidays 352-3681

J. A. Burke & Co. Ins. Agency
6 Main Appomattox, Va.

Smokey Says:

Remember — prevent forest wildfires!

Health Forum Set For April 3rd

Topics relating to mental health and the feeding of the elderly will make up the program for the fifth-grader Lynchburg Regional Health Forum to be held in the auditorium of Virginia Baptist Hospital in Lynchburg at 10:00 a.m. on Wednesday, April 3, 1974. The Forum is being co-sponsored by the State Women's Committee of the Virginia Farm Bureau Federation and the Virginia Council on Health and Medical Care.

Dr. Dorothy Rowe, head of the Department of Home Economics at Madison College in Harrisonburg, will speak on "Feeding for the Elderly." Ms. Sue Holland, Associate Minister of the Euclid Christian Church of Lynchburg, will speak on "Being a Bread Winner in Life."

Mrs. Ocie M. Mack of Lynchburg, Extension Agent of the Cooperative Extension Service of Virginia Polytechnic Institute and State University, will preside at the Forum. The invocation will be given by the Reverend Hugh M. Burleigh, a former Methodist minister of Lynchburg. Betty L. Walters, Chairman of the State Women's Committee of the Virginia Farm Bureau Federation, will bring welcome from the Farm Bureau and Edgar J. Fisher Jr., Director of the Virginia Council on Health and Medical Care, will welcome the group on behalf of the Virginia Council on Health and Medical Care.

The public is invited and encouraged to attend the Forum, which will adjourn at 12:30 p.m.

Mrs. R. K. Martin of Pamplin is Chairman of the Forum.

BABCOCK'S
25¢ CAR WASH
WASH, RINSE, WAX AND VACUUM
LOCATED ON RT. 24, EAST OF TRIANGLE PLAZA SHOPPING CENTER
APPOMATTOX, VIRGINIA

Take the Step of the Century

J. E. Sears & Co., Inc.
"Everything To Build Anything"
Appomattox, Va. Phone 352-7138

Lynchburg Federal

YOUR FAMILY SAVINGS CENTER

TOP INTEREST RATES
5 1/4 % to 7 1/2 % Per Annum

LYNCHBURG FEDERAL SAVINGS AND LOAN ASSOCIATION

Serving You From . . .
6 CONVENIENT LOCATIONS
• HOME OFFICE 615 Church Street
• ALTAVISTA 700 Main Street
• MILLER PARK 1990 Fort Avenue
LYNCHBURG, VIRGINIA

Big Horn Markets, Inc.
Concord, Virginia

Whole Hams
Cooked Valleydale

lb. 89¢

Onions 3 lbs.	49¢	1/4 Pork Loin Chops lb.	89¢
Vets - 15 Oz. Cans Dog Food 5 for	59¢	Chuck Steaks lb.	89¢
Eggs Grade A-Large Doz.	69¢	Peter Pan - Peanut Butter 18 Oz. Jar	75¢
Kraft - 8 Oz. Bot. French Dressing	29¢	Gold Medal Flour 5 Lb. Bag	$1.09
Green Giant Whole Grain Corn 303 Size	4 for $1.00	Delmonte Garden 303 size Early Peas	4 For $1
		Kraft Jet Puff - 10 Oz. Pkg. Marshmallow	19¢

PORK PICKIN'S

Appomattox Pork Producers

The South-Central Feeder ... Association met last ... evening at the ... Restaurant. This ... was the annual ... and officers were ... Garland Thomas was re-elected president, Oscar ... was re-elected vice-president, ... Bobby Bryant was ... Sec. - Treas. and was ... as the sales manager. ... Bryant made his sales ... stated that 16,747 ... were sold in 1973-74 year ... over 1/2 million dollars. ... sold pigs for 255 ... from 27 counties. ... December sale was the ... with 2076 pigs sold.

... Farmville sale ranked ... in the state in both ... of pigs sold and ... 1's and 2's sold. John ... of the Pork Commission ... on "Why We Should ... No. 1 Feeder Pigs."

... Piedmont Pork Producers held their annual ... on Thursday night at ... Hotel Weyanoke. Henry ..., Jim Moler, and Garland ... gave reports on the ... National Pork Conference at De ... The new officers were ... for the coming year. ... Watts of Lunenburg ... was elected president, ... M. Walton of Powhatan was ... vice-president, Earl ... of Appomattox was ... secretary and Bobby ... was selected treasurer. ... Thomas was retained ... the Tele-Auction Sales ... manager.

CALENDAR OF EVENTS

Market Hog Tele Sale April 1
Farmville Livestock Market
South Central Feeder Pig Sale April 4
Farmville Livestock Market
Cross bred gilt sale April 11 at 7 p.m.
Farmville Livestock Market
Feeder Pig Show May 13
Harrisonburg, Virginia

RECIPE OF THE WEEK

SAUSAGE AND MACARONI AU GRATIN
Yield: 4 Servings

- 1 pkg. (1/2 lb.) Brown 'N Serve Sausage
- 1 cup (4 oz.) elbow macaroni
- 1 tbsp. chopped onion
- 1 tbsp. butter or margarine
- 2 tbsp. flour
- 1/2 tsp. salt
- 1 cup milk
- 1 cup shredded cheese spread

Cook macaroni according to directions on the package. Brown onion in butter in a saucepan. Stir in flour and salt. Add the milk and cook, stirring until smooth. Blend in 1/2 cup cheese, reserving the remainder for topping. Add macaroni to cheese sauce and pour into four individual casseroles. Place 2 sausages on macaroni mixture in each casserole and top with remaining cheese. Bake in a moderate oven (350°F.) 15 minutes.

First Baptist

... kind, affectioned one to ... other with brotherly love; in ... preferring one another." ... mans 12:10.

To the kind members of the ... Church, Friends, Churches, and Pastors.

Next to excellence is the ... appreciation of it, and you have ... showed it during my installa... Thank you for being my ... friend, now I know that the ... of friendship is not the ... stretched hand, nor the ... nor the companionship; it is the spiritual inspiration ... come to one when he discovers that someone else believe in himand is willing to trust him with his, or her friendship.

Thank you for your gift of love. We all know that charity is a vertue of the heart, and not of the hands. Thank you for your kindness. I have lived long enough to realize that every moment is the right moment to be kind, and a kind deed often does more good for a man than receiving a large gift. Kind hearts are the garden, kind thoughts are the roots, kind words are the flowers and kind deeds are the fruits.

Research Education Service American Cancer Society

That's how you'll greet your inside world each morning when it's decorated with AMERICAN Interior Latex. And that's how your world will greet you.

Sunshine comes in 680 colors. One coat covers virtually any surface. No-glare sheen hides most wall imperfections. Dripless, odorless. Dries in minutes to a washable finish. Brush or roller cleans instantly in water.

AMERICAN Latex Wall Decoration. It gives you that Sunshine Feeling inside.

Headquarters for all types of Paint and Paint supplies, interior and exterior paint.

American Hardware STORES

Poe Hdwe. Co., Inc.
Church Street Appomattox, Va.

EARLY AMERICAN
Quality Living Room Suites at Low Prices

Quality Features - Foam Cushions - Self Decking - Nylon or Herculon Fabrics - Maple Exposed Wood

Your Choice 2 Pc. Only $358.00

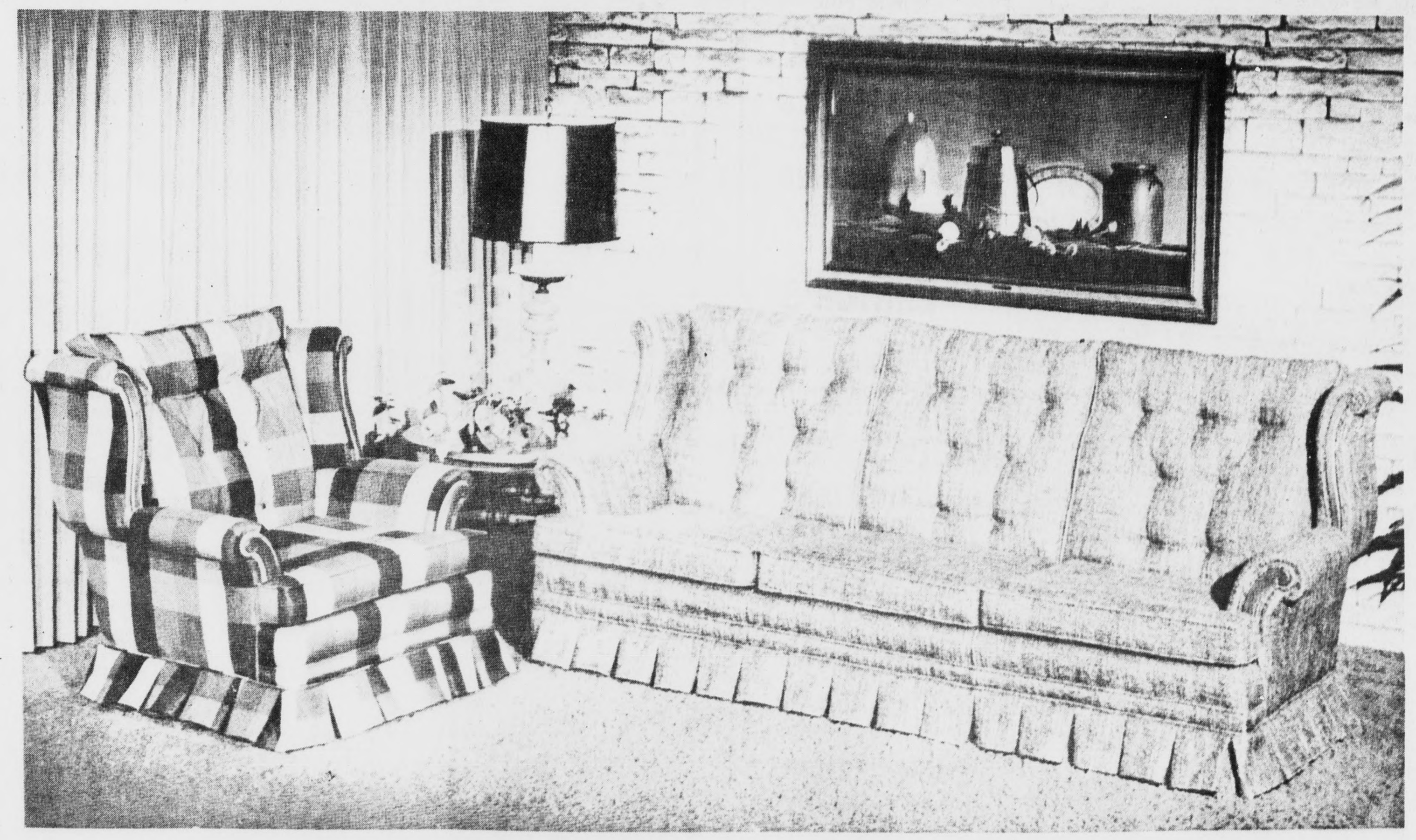

Open Fridays until 8 P. M. Closed Wednesdays at 12 noon

BEST FURNITURE CO.

Rt. 460 1 Mile East Appomattox, Va.